

7350 Lakewood IV A



Renderings are for illustration purposes only and may vary in precise detail from plans and specifications.

The casual atmosphere of Lakewood IV A.

Views of the entertaining living room and dining room beyond greet family and friends. A well-appointed peninsula kitchen with pantry is also open to the dining room. The split bedroom design means a good night's rest for everyone.

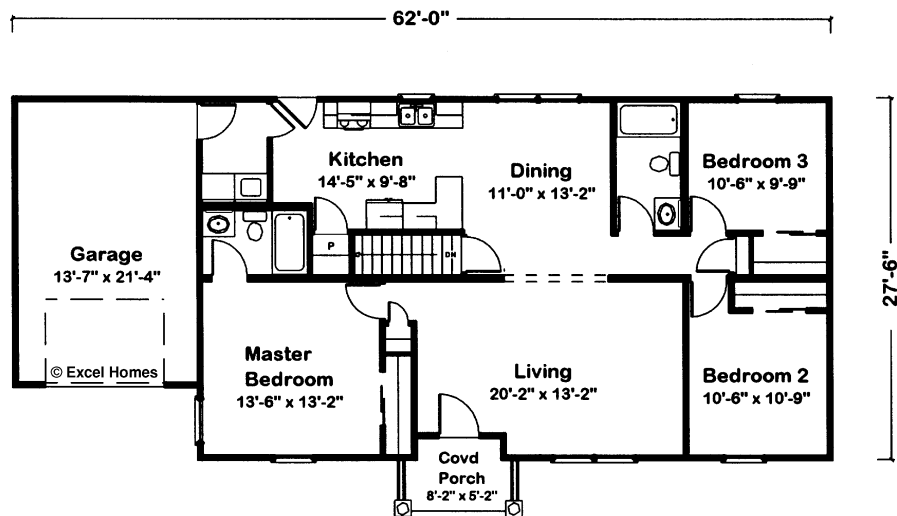

1276 Finished Sq. Ft.
(All footages approximate)

LAKEWOOD 4A

WINDOWS	EXT. DOORS	INT. DOORS	KIT. CABIN.
(8) - #3	(1) - STD. *A*	(10) - PASSAGE	12.75 FT -WALL CAB.
(1) - #1	(2) - STD. *B*	(3) - SLIDER	14.5 FT -BASE CAB.

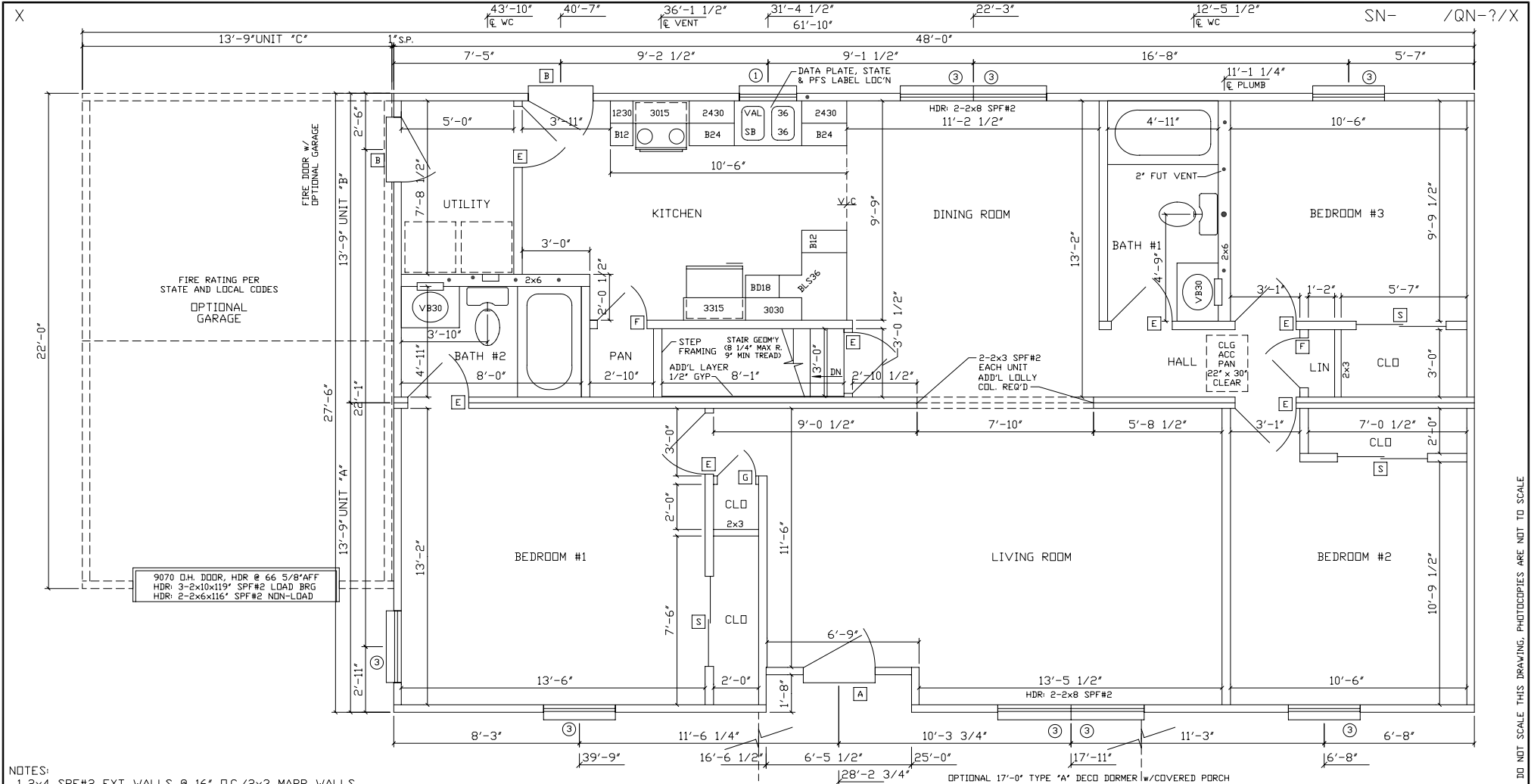

- NOTES:
- 2x4 SPF#2 EXT WALLS @ 16' O.C./2x3 MARR WALLS
 - 8'-0" CLG HT.
 - 2x10 SPF#2 FLOOR JOISTS @ 16' O.C.
 - ROOF SYSTEM TO BE 16' O.C.
 - 7-D SINGLE HUNG WINDOWS (#1=24210, #2=2842, #3=3048, #4=2852, #11=2558C)
 - CLG BEAM OVER DIN/LIV TO BE: 2-2x12x14'-0" SYP#2

excel
Homes
 FROM THE INSIDE

R.R.#2 BOX 683
 LIVERPOOL, PA 17045
 (717) 444-3395
 FAX (717) 444-7577
WWW.EXCELHOMES.COM

27⁶48 LAKEWOOD 4A

DRAWN BY:	CHECKED BY:	DATE:	SCALE: 1/4"=1'-0"
REVISIONS: REV. STD 10-24-01			DISK NO: LAKE4A
01/14/02 09:22			

DO NOT SCALE THIS DRAWING. PHOTOCOPIES ARE NOT TO SCALE.